Chapter 1 – Wind Dragon Wizard's Wind Fury

...NO...

WHETHER YOU'RE A COWARD OR NOT, I DON'T CARE.
I DO NOT WANT TO KNOW WHAT YOU REALLY WANTED TO SAY!

WHY EVEN IF YOU DON'T TRUST ME, I'D NOT ASK AT MY REVENGE?
REGARDLESS WHATEVER YOU DECIDING IS, I WON'T CARE OF BITS. I CONVINCE MYSELF!

I... BELIEVE IN THIS UGLY WING!

HIKOP...

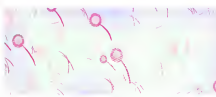

IT'S COMING...

FINALLY, THE WIND IS BLOWING!
I HAVE TO GO UP!
WHOA!!

PERHAPS WHOA...
KNOWS THAT HE MIGHT FALL AGAIN...

I DON'T THINK THAT WHOA IS DOING THIS .
TO PROVE THAT HE'S EQUAL OR BETTER THAN OTHER HARPIES .

DO YOU HAVE A STRONG 'FAITH' THAT TRUSTS YOURSELF?

I WILL KEEP YOU TOO IN BY ALL MEANS

THIS TIME...

AT ALL COST..

I WILL SEE YOU!!

...AH...

HIKOP!!

NNH!!
MY...
MY LEG IS...

I DON'T MOVE! HIKOP! THE SCOUT IS FAST!...
AHH.. NO! THE WIND WILL STOP!
I HAVE TO GO UP. I CAN'T RELAX MY LOWER...

ARGH!!
HIKOP!!

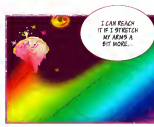
I CAN REACH IT IF I STRETCH MY ARMS A BIT MORE...

I ALMOST WISH MY DREAM BECOME A REALITY...
I COULD HAVE GRABBED IT IF I'D REACHED A BIT MORE... BUT WHY NOW...

I...
DON'T WANT TO
LOSE MYSELF...

I DON'T WANT
TO BE LEFT AS A
USELESS BEING...

A USELESS
BEING...

I WILL GO
TO THAT WAY
EVEN IF
ALL HAVE

I WON'T
GIVE UP, NO
MATTER WHAT
YOU SAY
ABOUT

I DON'T
WANT TO BE
LEFT AS A
USELESS
BEING...

...I...

I BECAME A
WORTHLESS
PERSON...

DO YOU HAVE A STRONG 'FAITH' THAT TRUSTS YOURSELF?

I WILL HELP YOU...

...WHAT?

JUMP OFF THE TOP OF MY SHOULDER.

IF YOU JUMP FROM MY HEIGHT, SURE YOU'LL REACH THE WIND AND RIDE IT!

ON TOP OF YOUR SHOULDER?

BUT NOW...? YOUR LEG IS HURT TOO.

YOU SAID THAT YOU WOULDN'T GIVE UP! ARE YOU GOING TO GIVE ME HOW!?

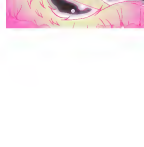
NO... I CAN'T DO THAT.

THEN, NO MORE TALKING!

CAN YOU GET UP?
YEAH... I'M OKAY.

WHEN YOU'RE LOOKING AT YOUR DREAM, THERE WILL BE STRUGGLES...

THERE WILL BE TIMES WHERE YOU WILL FALL...

...DO NOT GIVE UP...

...YOU CAN DO IT...

THREE!!

...FLY!

GAH~!
HIKOP!!

FLY...
HIKOP...

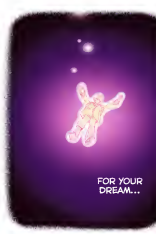
FOR YOUR
DREAM...

FLY...
HIKOP...

...FLY...

HEY! IT LOOKS LIKE YOU FELL DOWN BADLY..
ARE YOU ALRIGHT?
DIDN'T YOU HURT YOURSELF?
AH... I'M FINE.

...WHAT WAS THAT?
A DREAM...?

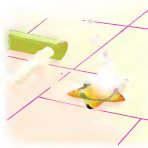

THANK YOU...

THANK YOU...

WHETHER IT WAS A DREAM OR IF IT WAS REAL...

ISN'T WHAT'S IMPORTANT...

BECAUSE...
I, WHO CAN STAND UP ON FOUR FEET, CAN ONCE AGAIN...

http://town
블로그>> http://blog.naver.com/gabyworld

Dreaming Cat Varim by Jang SoYoung
Episode 05

SILENT DREAMS' STAFF
KR Translator;Sapphire097
Editor,holanio

READ THE ORIGINAL WEBCOMIC @
http://cartoon.media.daum.net/webtoon/viewer/11300

VISIT US @ http://silentdreamscanlations.wordpress.com/